Not Since 'Dexter'

Not since "Dexter," the six-toed cat had his picture in the TIMES-VIRGINIAN several years ago, has as charming a six-toed creature or charming an owner showed up to talk about cats in general, and six-toed kittens, in particular. In this case, the owner is Miss Maria King, five year old daughter of Mr. and Mrs. Ralph King. At the King's home in Appomattox, apparently, cats and kittens are "kings" and "queens" with Maria telling us that she has five cats, including a boy named "Suzie" ---long version of "She." The six-toed wonder, above, bears the name "Tabby" and is as soft and cuddly as any little girl could wish. For Tabby there are many toes - for Maria there are two front teeth missing (that part of smile not shown.) But like many others, Maria will probably soon have her grown-up teeth in. She will also soon be attending the Liberty Baptist Church kindergarten. And what about "Dexter"? He's very much alive and doing well at the GBA Nursery, Spout Spring (Herbert S. Jones, Jr. and family.)

ROCKS

August 16 - Farmers are busy cutting tobacco.

Patricia Elder and Melinda McIntosh spent a week at Eagle Eyrie recently.

Mr. and Mrs. Walter Ranson got a new car last week.

Mr. and Mrs. S. E. Ranson have returned home after being on vacation.

Mrs. Daphiney Seay of Appomattox spent last Thursday with Mrs. Robert Roach.

Mr. and Mrs. Graydon Maxwell, Jr. and family left last Sunday for Montana where he will be stationed after returning from a tour of Alaska.

Diane Campbell returned to Salem Wednesday.

Joanne Elder will return this week from 4-H Camp in Tenn.

Friends are sorry to hear Mrs. Jimmie Paulette is quite ill at Lynchburg General Hospital. A speedy recovery is wished her.

Mr. and Mrs. Kenneth St John and James returned Wednesday night after visiting the farmers son and daughter-in-law, Mr. and Mrs. Dennis St John of Canada.

Mr. and Mrs. R. E. Roach left Friday afternoon to spend the week end with their daughter, Dora Jean and family at Waynesboro.

Quite a few went camping Friday afternoon for the week end.

A number from the Garment Factory at Pamplin went to Roanoke Friday for their physical check up.

Raymond Moore of Conn. arrived Wednesday to visit his parents, Mr. and Mrs. W. R. Moore.

Mr. and Mrs. Berkley Stevens of Lynchburg spent the week end with her parents, Mr. and Mrs. Jim Frank Ranson.

The Quartet went to Chestnut Grove Church in Buckingham Sunday night to sing.

Mrs. Jennie Almond is critical ill at Lynchburg General Hospital. A speedy recovery is wished her.

CHILDERS REUNION

The James E. Childers and John D. Childers family reunion will be held on the fourth Sunday, Aug. 22 at the W.O.W. Building, Appomattox. Relatives and friends are urged to attend and are asked to bring a picnic lunch and drinks. Paper plates, cups and eating utensils will be furnished. Family members are asked to keep that date of the fourth Sunday in mind.

HOLLYWOOD

Mr. and Mrs. Dan DeRoche of family of Baltimore recently visited Mrs. DeRoche's grandmother, Mrs. Addie Jenkins, her aunt Mrs. Ber Abbitt and her uncle and aunt, Mr. and Mrs. H. W. Jenkins. Mrs. DeRoche is the former Temple Jenkins and is the daughter of Mr. and Mrs. Richard Jenkins of Baltimore.

Mr. and Mrs. Charlie Wooten and Mr. and Mrs. J. B. Wooldridge of Lynchburg were visitors Wednesday afternoon in the homes of Mrs. C. R. Banton and Mrs. Mary Bagby.

Mrs. Otis Smith and Mrs. Ora Coleman were hostess to a surprise birthday party Thursday night in honor of their sister Mrs. Edna Covington. Other guest were Mrs. Eula Gilliam, Mr. and Mrs. J. L. Torrence, Mr. Bennett Gilliam, Mr. Robert Coleman and Rev. Otis Smith. Home made ice cream and cake was served. Mrs. Covington received a lot of nice gifts.

Mrs. Edd Lee Thomas, Mrs. Harry Ferguson and Mrs. Eugene Bryant and son visited Mrs. C. J. Bagby Sunday afternoon.

Mr. and Mrs. Benjamin Beasley, Lisa and Susan and Mrs. Virgie Beasley visited Miss Della Inge and Mrs. Mannie Dixon last week.

The family of the late Mr. and Mrs. A. E. Torrence held their reunion Sunday at the Woodman of the World Bldg. in Appomattox.

Mrs. Mary Sue Gordon of Richmond is visiting Mr. and Mrs. R. M. Webb and family.

The Rock field of churches held their Baptismal services at Old Rocks Bridge afternoon. Martha Maxwell from Hollywood was baptized at this service.

Visiting Mrs. Mary Bagby Friday night and Saturday were Mr. and Mrs. Thomas Woodall and Lisa of Covington, Mr. and Mrs. James Woodall, Mr. and Mrs. Jackie Woodall, Mrs. Clem Woodall and Susan, Mrs. M. L. Covington, Miss Julia Wingfield, Mr. and Mrs. Bill Watson and Mr. and Mrs. W. H. Wingfield.

We are very sorry to hear of the illness of Mr. John Henry Webb. He is a patient in Virginia Baptist Hospital. We wish him a speedy recovery.

Mrs. Ralph Robinson, Tom Robby, Carolyn, Patricia, Gerlean and Betty Jean Goodman of Madison Heights spent Monday with Mrs. Robinson's mother, Mrs. T. C. Harvey.

Miss Joyce Webb celebrated her birthday at the Peaks of Otter Lodge Saturday.

Mr. and Mrs. Thomas Woodall and Lisa visited Mrs. Edna Covington, Mrs. M. L. Covington, Mr. and Mrs. Clem Woodall and Susan and Mr. and Mrs. W. H. Wingfield Saturday morning.

We are very sorry to hear of the illness of Mr. Richard Gowin and wish him a speedy recovery. Mrs. Alfred Almond and Mrs. Charlie Bagby visited in this home Tuesday night.

Mr. and Mrs. Bill Watson, Mrs. M. L. Covington, Mrs. Edna Covington and Mrs. Mary Covington were dinner guest Sunday of Mr. and Mrs. W. H. Wingfield and family. The occasion was in honor of Mrs. Watson's and Mrs. Edna Covington birthdays.

Mr. George Inge is still a patient in a Richmond hospital and Mr. Willis Inge is still at the Medical Center in Lynchburg. We wish for each a very speedy recovery.

Visitors Friday and Friday night of Mrs. C. R. Banton were Mrs. Fannie B. Wright of Smithfield, Mrs. Peggy Hartness, Miss Martha Banton and Miss DeLoca Shaw of Phenix and Mrs. M. L. Covington.

Mrs. Charlie Bagby spent Tuesday night with Mr. and Mrs. Alfred Almond and family.

Mr. and Mrs. Willie Watson and Bill entertained with a ice cream party in honor of Mrs. Bill Watson's birthday last week.

Mr. Grover Beasley, Jr. visited his mother, Mrs. Virgie Beasley last week.

Mr. and Mrs. H. W. Jenkins and Mr. and Mrs. Twyman Baldwin attended home coming at Laural Grove Presbyterian Church in Bedford Sunday.

EGGSZACTLY What Doctor Ordered

As Tommy Terry (above) knows well, there are many attractions in Appomattox county INCLUDING green eggs (he's holding one) and quite incidently, six-toed cats, but that's another story! Green eggs, produced by the Aracanas chicken and sold by Mrs. Bennie Guthrie and others in the area, are a sight not everyone sees every day. Dr. Seuss's famous children's story, "Green Eggs & Ham" really "comes alive in glowing color", to put it one way, whenever a visitor or hometown buyer gets hold of one or a dozen green eggs. Now green eggs are included among the souvenir offerings at Pack's Gift and Souvenior Shop (both fresh and "de-yoked" as one visitor put it). In other words a decorated egg, also very popular in Appomattox, can be plain green as nature intended or beribboned and be-sequinned as many craftsmen do in this area. Tommy will soon be going back to the College of William and Mary for his sophomore year. He, like many other college young people, has been able to enjoy a summer at home and a job, as well - in his case, as assistant store manager at the Appomattox Drug Store. So — Green eggs, anyone? They're good to eat - and when properly prepared, a permanent addition to one's souvenir collection.

• WHEEL ALIGNMENT
• WHEEL BALANCING
LAWSON FORD, INC.
VA. DEALER LICENSE NO. 26
Appomattox, Va.

CARELESSNESS IS CATCHING!
Prevent Fi...

SERVICES

Sunday School	10:00 AM
Morning Worship	11:00 AM
Youth Meeting	6:45 PM
Choir Practice	7:00 PM
Evening Service	7:30 PM
Prayer Meeting (Wed.)	7:30 PM

"The Church Where the Bible is Taught"

LET'S FACE IT

COME BRING THE FAMILY

"Ye are no your own; ye are bought with a price." I Co...

YOU may tie your shoestrings in the morning, but the UNDERTAKER may untie them before night.

ARE YOU READY to meet God?

Bible Baptist Church
APPOMATTOX, VIRGINIA

Big Horn Markets, Inc
CONCORD, VIRGINIA

Round Steak LB. 99¢

The finest beef you can buy ..... the only beef you can buy at our store.

WHOLE Fryers LB. 33¢

LEG QUARTER LB. 37¢

Breast Qtr. LB. 45¢

Pepsi-Colas 4 qt. 89¢

Open 'Til 9 p.m. 7 Days a Week

BATHS

MRS. JOE PUCKETT

...Mrs. Rogers Puckett, ...Bedford, formerly of ...died early Saturday ...14, in Yorktown ...Illinois. She was ...of Doug Puckett, ...Bedford County ...daughter of Thomas ...and Lucy Rogers. She ...of Liberty Ball...

...are a son, J. Harry ...of Newport News; ...Virginia, Bill Randolph ...seven grandchildren ...three great-grand...

...services were ...2:30 p.m. Sunday, ...Newport News. ...Funeral Home, ...was in charge ...ments.

...E J. HARVEY

...services for Mrs. ...Harvey, 87, of 1120 ...were conducted at ...Friday, August 16, in ...Appomattox, ...George Hughes. ...of Jesse Jennings ...at 2:30 p.m. ...Nursing Home, ...a long illness. ...Appomattox County, ...daughter of William ...Hunt and Martha ...Hunt. A member of ...Baptist Church in Oak...attended private and ...public schools. ...active in various ...civic organizations. ...include one son, ...Jr. of Lynchburg; ...daughter, Mrs. Hous...wife of Lynchburg; ...grandchildren and ...children.

...General Chapel was ...funeral arrange...

...NE D. CHICK

...Bernhard Chick, ...died at 6:40 p. ...in the Medical Care ...Lynchburg.

...widow of Allen ...native of Appo...county, she was the ...John R. Drinkard ...Mary Lucy Stratton ...was a member of ...Church and a ...Mary of the Cradle ...Roll Corps.

...include two sis...Mary L. Drinkard ...Mary Thomas of ...

...services were ...Monday at 2 p.m. ...Hill Cemetery.

...TOBER ...15 ...ROAD MONTH

MRS. W. F. CARR

HALIFAX — Mrs. Annie Edmunds Carr, 81, of Appomattox and formerly Halifax County, died Wednesday, August 11, at Lynchburg General - Marshall Lodge Hospital. She was the widow of Willard F. Carr.

Born in Pittsylvania County, she was the daughter of James Edmunds and Mrs. Mildred Starky Edmunds. She was a member of Millstone Baptist Church in Nathalie.

Survivors include three sons, Frank E. Carr of Lynchburg, J. Chesley Carr of Pasadena, Tex., Richard T. Carr of Appomattox; five daughters, Mrs. Helen C. Lewis, Mrs. Blanche C. Conner, both of Appomattox, Mrs. Sue C. Shapard of Nathalie, Mrs. Elizabeth L. Willison, Mrs. Christine C. Naumann, both of Richmond; two brothers, J. Claude Edmunds of Gretna, Joe M. Edmunds of Silver Spring, Md.; three sisters, Mrs. Lelia Worsham of McLean, Mrs. John T. Newmann of Clinton, Md., Mrs. Jessie Hutcherson of Halifax; 12 grandchildren and six great-grandchildren.

A funeral service was held at 2 p. m. Friday at Millstone Baptist Church. Burial took place in the church cemetery.

Powell Funeral Home was in charge of arrangements.

DOSWELL C. McCOY

Doswell Cornelius McCoy, 84, of Appomattox, died Saturday at Lynchburg General - Marshall Lodge Hospital.

Born in Appomattox County, he was the son of John and Betty McCoy. He was a deacon at Mt. Zion Baptist Church. His wife is Mrs. Maude McCoy.

In addition to his wife, he is survived by one son, John E. McCoy of Lynchburg; seven grandchildren and 26 great - grandchildren.

Funeral services were conducted at 2 p.m. Tuesday at Mt. Zion Baptist Church by the Rev. C. L. Elliott. Burial took place in the church cemetery.

West Funeral Home was in charge of arrangements.

Mrs. Estelle F. Calhoun

RED HOUSE — Mrs. Estelle Ford Calhoun, 98, died at 7 a.m. Tuesday in the Holly Manor Nursing Home at Farmville.

A native of Charlotte County, she was the daughter of Peyton Ford and Mrs. Judy Childress Ford.

Survivors include one brother, Arthur M. Ford of Phenix.

Funeral services will be conducted at 1:30 p.m. Thursday in the Concord Presyterian Church in Charlotte County with burial in the church cemetery.

The body is at Shorter Funeral Home at Farmville.

Charge it? Add Pay Att!

Homecoming At Promise Land Baptist Church

The general public is cordially invited to attend the annual home coming and the beginning of the annual revival at the Promise Land Baptist Church this Sunday morning at 11 a.m. The special guest for the day will be Dr. James Everette, pastor of the Shiloh Baptist Church of Baltimore, Md. and his gospel chorus and choir. The guest speaker for the week will be the Rev. James McLaughlin, pastor of the St. Luke Baptist Church. Dinner will be served by the ladies of the church.

The Chestnut Grove Baptist Church reported a successful home coming service last Sunday. The pastor, Rev. Mr. Arrington delivered the morning sermon and the Rev. Mr. Mays of Amherst, Va. delivered the afternoon sermon and will conduct the revival for the week. Dinner was served by the ladies of the church. A rally was sponsored for the new work being done on the church. A grand total of $2,000.00 was reported including the general offering.

Successful home coming services were reported at the Springfield and Mount Zion Baptist Churches.

All officers, members and friends are urged attend of the regular service to be conducted at the Gallilee Baptist Church on the fifth Sunday morning at 11 a.m. This service is given for the benefit of all the widows of the church.

A successful revival was conducted at the Mount Shiloh Baptist Church last week. Dr. T. Vann Rhoe of Portsmouth, Va. was the guest speaker.

USE OUR CLASSIFIED SECTION TO BUY, SELL OR RENT

JAMERSON'S
Insurance Agency
ALL LINES OF INSURANCE
Mr. & Mrs. Robert (Bob) Jamerson
PHONE 352-8443
APPOMATTOX, VA.
SEE US FOR YOUR INSURANCE NEEDS!

Finds Greek Coin

Bill Taylor (above), superintendent Holiday Lake Recreation Area, found a Greek coin on the Court House lawn — at Charlottesville. The coin is smaller than a U.S. 25¢ piece with an eagle on the reverse side and a man's head on the obverse. For Supt. Taylor and Mrs. Taylor the unusual find is another bonus from a hobby they find most interesting— that of taking a metal detector out to see what's to be found underfoot that other people seem to miss. Old coins, old bottles — there are many valuable items to be found . . . just for the searching. And by the way — that big word "Serendepity" seems to wrap up the whole story (and gives this copy writer an opportunity to use an eleven-letter word.)

Mrs. Artie Burgess, Mr. and Mrs. Mckinley Lewis and Mr. Freddie Hunter were week end guest of Mr. and Mrs. L. A. Lawing.

Mr. and Mrs. George Wade of Farmville, Va. and daughter, Mrs. Elizabeth Aldridge of Chicago, Ill. were recent visitors to Historic Appomatox touring the Old Surrender Grounds, and as guest of Mr. and Mrs. Howard Stevens.

Mrs. Marie McKenzie of Kingston, Jamica, B.W.I., was house guest of Miss Helen Stevens, after they both attended the International Beauty Show in Philadelphia, Pa. recently.

Mrs. Dorothy R. Patrick of Baltimore, Md. has been here vacationing with her mother, Mrs. Bessie Robinson.

Mr. Junius Wright and son, Gus were week end guests of relatives and friends in Appomattox.

Recent visitors in Appomattox to be with relatives and friends and to attend the annual home comings were: Mr. and Mrs. Edward Miller of Salem, Va. with Mr. and Mrs. Neal Patterson of Baltimore, Md., Mrs. Eddie Poole of Philadelphia, Miss Betti Davidson of Washington, D. C., Rev. Bernard Davis of Lynchburg, Va., Mr. and Mrs. William Parris and daughter, Michelle, Mr. and Mrs. Walter Stokes, Mrs. Betty Flook, Mrs. Mildred Stigger, Mrs. Ada Jenkins, Mr. Joe Hamlet, Mr. Richard Lee Craig, Mr. and Mrs. Willie Jackson and daughter, Mr. Luther Abbott, Mr. Manuel and Mr. Roosevelt Lewis with their families all of Baltimore, Md., and Mr. and Mrs. Tax Statham, Mr. and Mrs. Marvin Green and Mr. Calvin Statham.

Mrs. Eula Johnson is visiting relatives in Baltimore, md.

Mr. and Mrs. R. Q. Lawing Jr. are spending a part of his vacation in Harrisburg, Pa. as the guest of his uncle and family.

Mr. and Mrs. James O'Conner of New York spent his vacation here with his aunt and family, Mrs. Lucy Tibbs. Their son accompanied them.

Mr. and Mrs. Edward Terry of Vaux Hall, N.J., were the guest of Mr. and Mrs. Howard Stevens, while visiting Historic Appomattox.

Mrs. Florence Lawing and son, Timotheous attended the homing service at the Prospect Baptist Church in Blackstone, Va. last Sunday. The Friendship Baptist Church and chorus were the special guest from Baltimore, Md. Mrs. Jacqueline Poteat, daughter of Rev. and Mrs. Lawing was a member of the gospel chorus.

Mr. Motears Wright has returned to his home in Baltimore Md. after spending a week here with his sister, Mrs. Ada B. Nowlin. He also visited friends while here.

OCTOBER
RESCUE SQUAD MONTH

Ford LTD outsold everything in its class all year long

Now it's clearance-priced at your Ford Dealer's

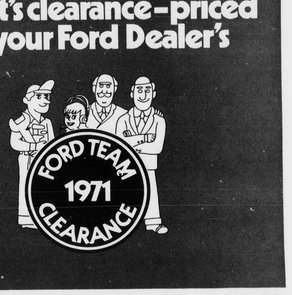

YOUR SAVINGS . . . .
NOW EARN MAXIMUM RATES AT
PAMPLIN CITY BRANCH

5% ON NINETY DAY & 6 MONTHS SAVINGS CERTIFICATES (AUTOMATICALLY RENEWABLE)

5½% ON ONE YEAR SAVINGS CERTIFICATES (AUTOMATICALLY RENEWABLE)

5¾% ON TWO YEAR SAVINGS CERTIFICATES (AUTOMATICALLY RENEWABLE)

4½% PASS BOOK SAVINGS

Pamplin City Branch
OF
First National Bank
OF FARMVILLE, VIRGINIA
MAIN OFFICE CORNER OF HIGH AND MAIN STREETS, FARMVILLE, VIRGINIA
BRANCH OFFICES
FARMVILLE SHOPPING CENTER
PAMPLIN CITY, VIRGINIA

EACH DEPOSITOR IS INSURED UP TO $20,000.00 BY THE FEDERAL DEPOSIT INSURANCE CORPORATION

NOTICE TO CITIZENS OF APPOMATTOX COUNTY

John G. Plunkett

I am the nominee of the Appomattox County Democratic Party to succeed myself as COUNTY TREASURER OF APPOMATTOX COUNTY in the General Election on November 2, 1971.

Your vote and influence will be appreciated.

John G. Plunkett
TREASURER OF APPOMATTOX COUNTY

Real happiness is always pretty close to home. Seeing and doing things together . . . that's what family fun is all about. And there's nothing like a First Federal Savings account to provide the peace of mind that lets you enjoy every magical moment.

Watching your savings grow at First Federal is fun in itself. And we make it easy for you to save— by mail, or in person. There's always a First Federal office . . . pretty close to home.

FIRST FEDERAL SAVINGS & LOAN
ASSOCIATION OF LYNCHBURG

- Highest interest rates allowed by law
- Each account insured up to $20,000 by an agency of the U. S. Government
- Free parking
- Free "Save-by-mail" service
- Two convenient locations

LYNCHBURG, VIRGINIA

AT FIRST FEDERAL saving is a family affair

FIRST FEDERAL SAVINGS & LOAN

Maverick outsold other compacts at year-round prices

Now get one at a year-end price! See your nearest Ford Dealer.

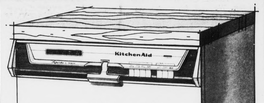

If you're looking for a new dishwasher ...look at the new KitchenAid.

(It's built better...not cheaper)

Model KDS-17

KitchenAid dishwashers have always been built to meet high standards of performance and reliability. Now there's a new KitchenAid that's even better.

5-YEAR MOTOR WARRANTY If the motor should fail, it will be repaired or replaced at no cost to you during the first year, you'd be charged only for labor during the next four years.

PLUS many other outstanding KitchenAid features:
- Automatic soaking of pots and pans
- 9-way upper rack adjusts for big things
- Fully usable Spacemaker Racks with no wasted space
- KitchenAid 3-coat porcelain-on-steel wash chamber
- KitchenAid washing and drying
- Made by the world's oldest and largest maker of commercial dishwashers

See us today Built-in OR Portable

We do the complete installation — Wiring and Plumbing.

Add a KitchenAid FOOD WASTE DISPOSER to your clean-up center

Enjoy a KitchenAid HOT-WATER DISPENSER the "Built-In Teakettle"

SEE YOUR KITCHENAID DEALER NOW

Poe Hardware Co., Inc.
Church Street Appomattox, Va.